LE0018

On-demand Seminar

For Beginners!!

Karakuri Kaizen® かくり改善® Introductory Course

A Course to learn fundamentals of Karakuri Kaizen in English！

Where did Karakuri Kaizen® originate?

'Karakuri Kaizen' is the culmination of efforts packed with ideas for solving on-site problems. **'Karakuri Kaizen Exhibition'** is a collection of these improvement works, with the first event held in Japan in 1994.

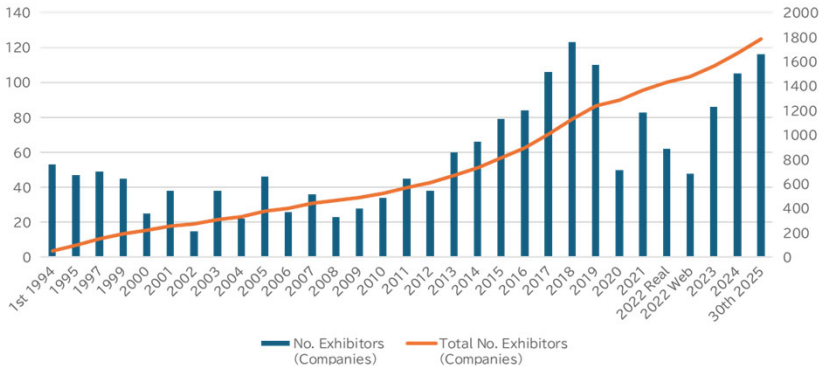

Evolving and Expanding Karakuri Kaizen® Activities!!

Karakuri Kaizen's simplicity is precisely why it has no end and continues to evolve. The number of exhibitors at **Karakuri Kaizen Exhibition** keeps growing, and in 2019, it was held overseas for the first time in Thailand.

Learn the "Karakuri Kaizen" and solve on-site problems!

Inquiry

公益社団法人 日本プラントメンテナンス協会
Japan Institute of Plant Maintenance
global@jipm.or.jp

「からくり改善」は公益社団法人 日本プラントメンテナンス協会の登録商標です

Training Course Features

1. This course is structured for those learning “Mechanism of Karakuri Kaizen” for the first time, and explains the subject using numerous actual case studies.
2. You can broadly learn the essential knowledge indispensable for “Karakuri Kaizen”, and cultivate your creativity and critical thinking skills.
3. Program content tailored to the manufacturing GEMBA deepens understanding.

☆This program is designed to help those who are just starting out correctly understand and implement Karakuri Kaizen.

On-demand

Examples of Training Course

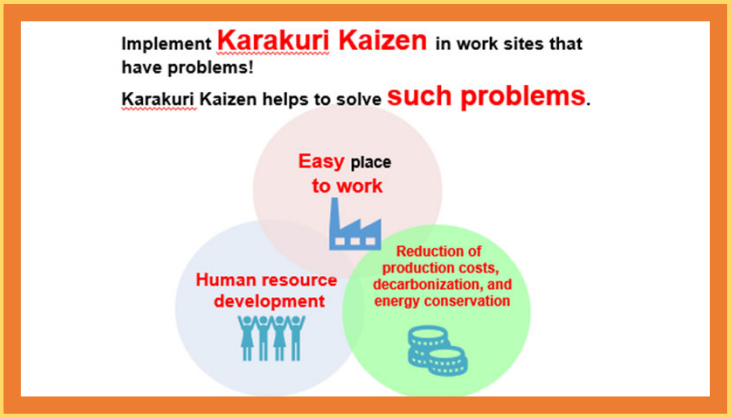

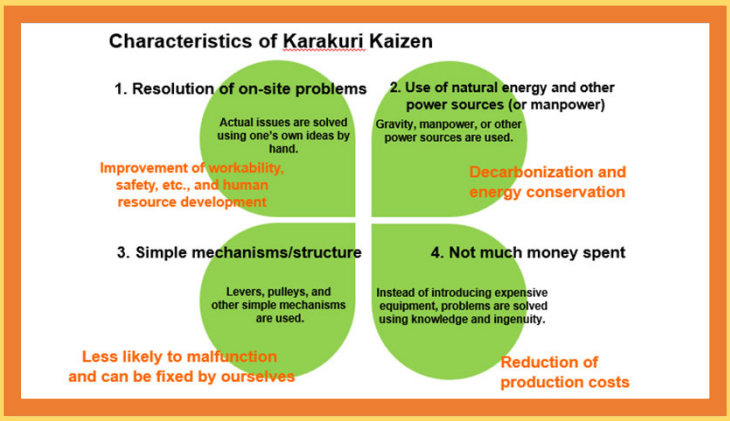

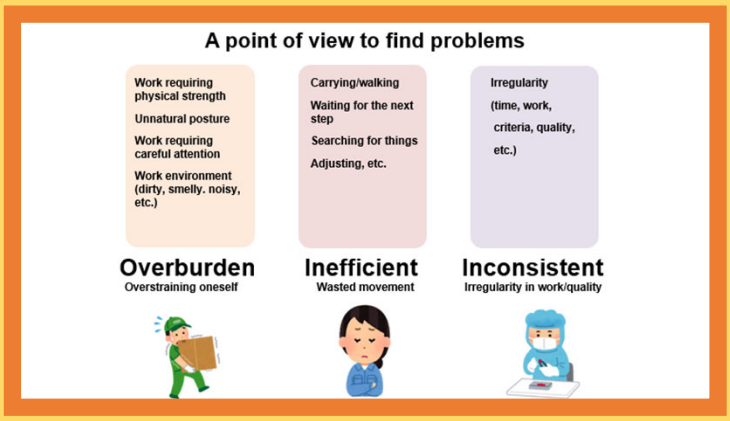

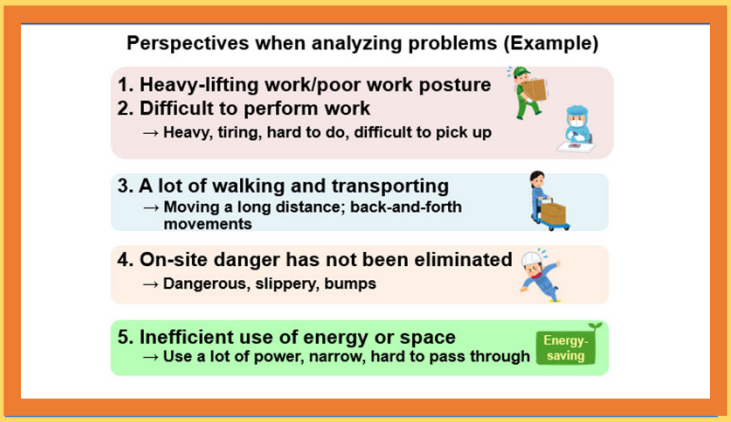

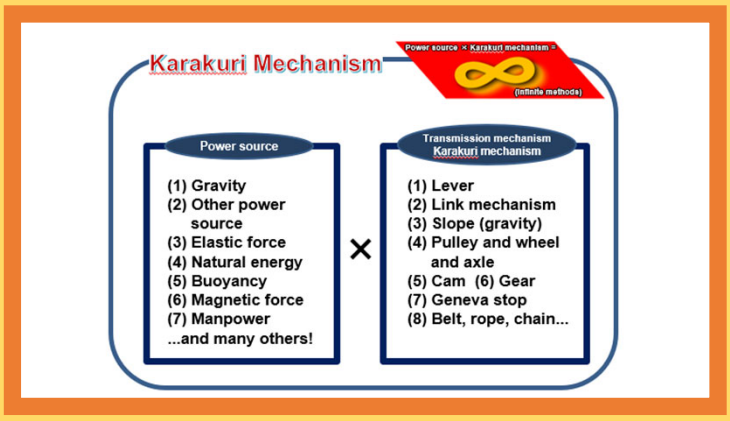

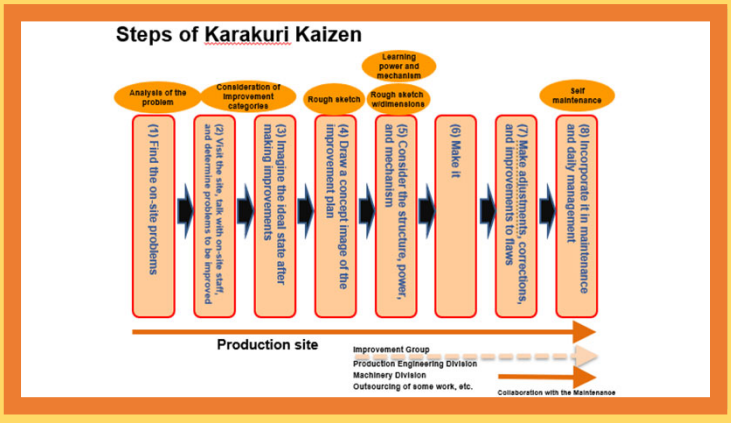

Kaizen method developed in Japan!

Q1. What's Karakuri Kaizen?

A. Karakuri Kaizen is a way to make improvements and resolves problems in the workplace with your own ideas

Characteristics of Karakur Kaizen

①Simple mechanisms/structure
→Less likely to malfunction and can be fixed by ourselves
②Not much money spent
→Reduction of production costs
③Use of natural energy and other power sources (or manpower)
→Decarbonization and energy conservation
④Resolution of on-site problems
→Improvement of workability, safety, etc., and human resource development

Q2. What's kind of Kaizen Specifically?

Karakuri Mechanism is the combination of the power source and transmission mechanism.

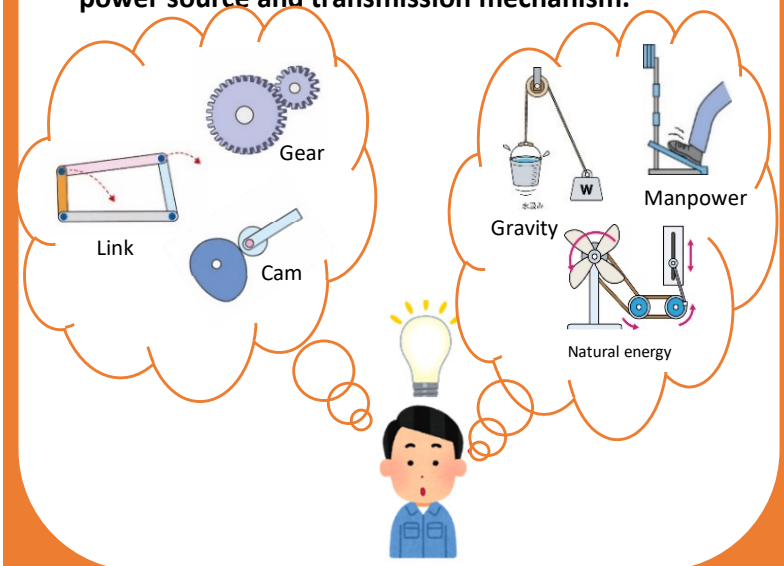

Q3. Do you have problems in the workplace?

Example situation…

Hard to carry heavy loads

Troublesome to pick up small items

There are may dangerous tasks

I want to make my work easier and safer!

Q4. What can be solved?

Waste
Unnecessary actions exist

Strain
Unreasonable efforts

Unevenness
Irregular actions and content exist

There are many areas for improvement in daily environments, especially if you know where to look

Q5. What are the benefits?

Favorable workplace

Human resource development

Low-cost/Environment friendly

Not only does Karakuri Kaizen create safe and easier work environments, it also creates these added values

What is Karakuri Kaizen?

What mechanism does it use?

Using actual Karakuri work videos!

<NOTES>

● Who should take this course?
- Want to know What's Karakuri Kaizen
- How to proceed Karakuri Kaizen activities

● Video duration
About 1 hour 45 minutes

● Language
English

● On-demand system
- Use the cloud system 'Box'.
- Available to watch anytime during the period
- You must verify that you can access the system before taking the course.
*Please try to access following URL

Price : 77,000 JPY / Person
Payment : Credit Card (online payment)
Training method : On-demand (PC/Tablet)
* Access is available for 90 days from the date of ID issuance.

About the system for On-demand

Use the cloud system 'Box'.

- Available to watch anytime during the period

[Note]
You must verify that you can access the system before taking the course.
*Please try to access following URL

Applications can be submitted via MAIL ✉ or JIPM Webpage

Mail

Request application form
global@jipm.or.jp

Web

Application form DL
https://jipmglobal.com/service/learning

↓

Sending application form
global@jipm.or.jp

↓

Receive the invoice and make the payment
* Payment will be made by credit card

↓

Starting the On-demand Course
* Access is available for 90 days

Application and Details >>>

https://jipmglobal.com/service/learning

Inquiry

公益社団法人 日本プラントメンテナンス協会
Japan Institute of Plant Maintenance

global@jipm.or.jp